City of SACRAMENTO
Fire Department

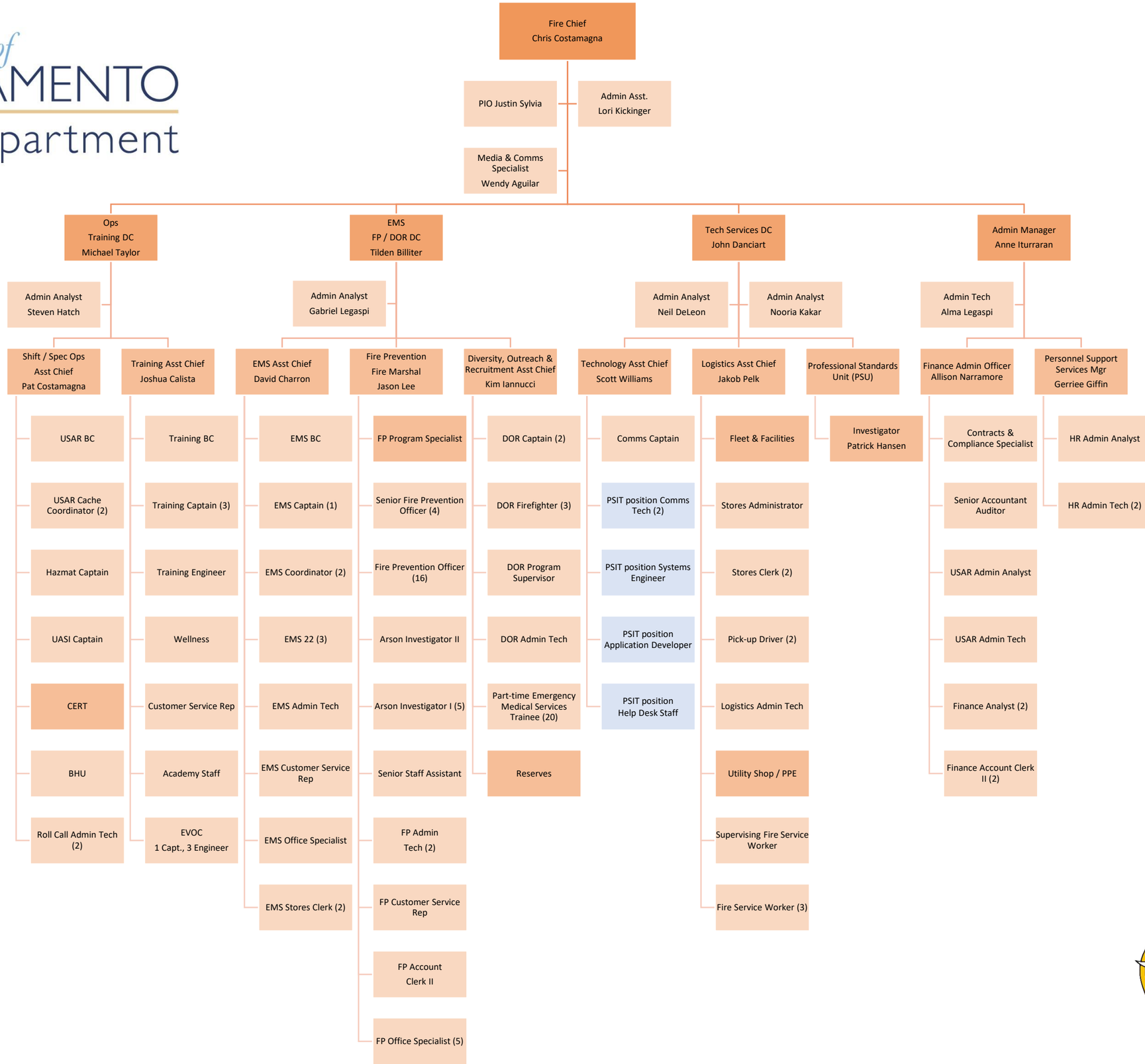

01/25/23